

Patient report

Bio-Rad DATE: 09/25/2019
D-10 TIME: 03:47 PM
S/N: #DJ4I016123 Software version: 4.30-2
Sample ID: 10560530
Injection date 09/25/2019 03:19 PM
Injection #: 19 Method: HbA1c
Rack #: --- Rack position: 1

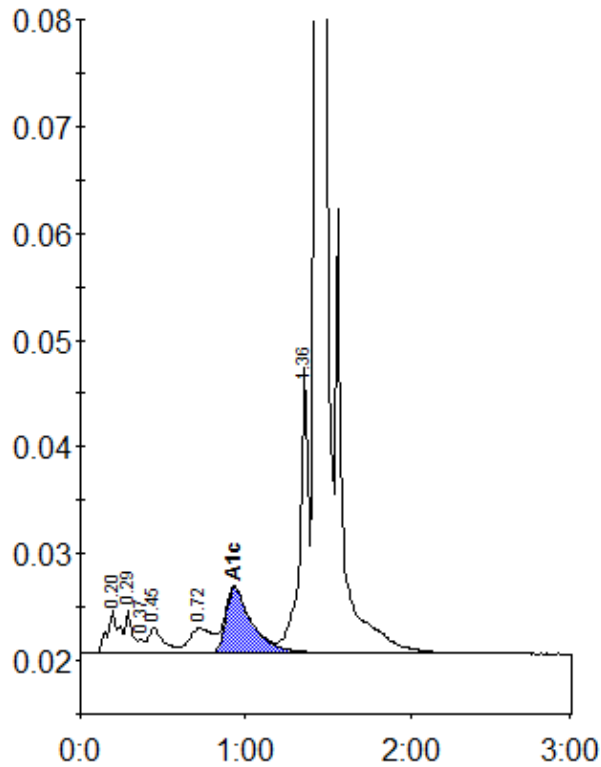

Peak table - ID: 10560530

Peak	R.time	Height	Area	Area %
A1a	0.20	3993	19570	1.1
A1b	0.29	4114	12220	0.7
Unknown	0.37	1252	3034	0.2
F	0.45	2397	15677	0.9
LA1c/CHb-1	0.72	2348	22416	1.3
A1c	0.93	6125	67671	5.3
P3	1.36	26878	98729	5.5
A0	1.43	530067	1552017	86.6
Total Area:	1791334			

Concentration:	%
A1c	5.3